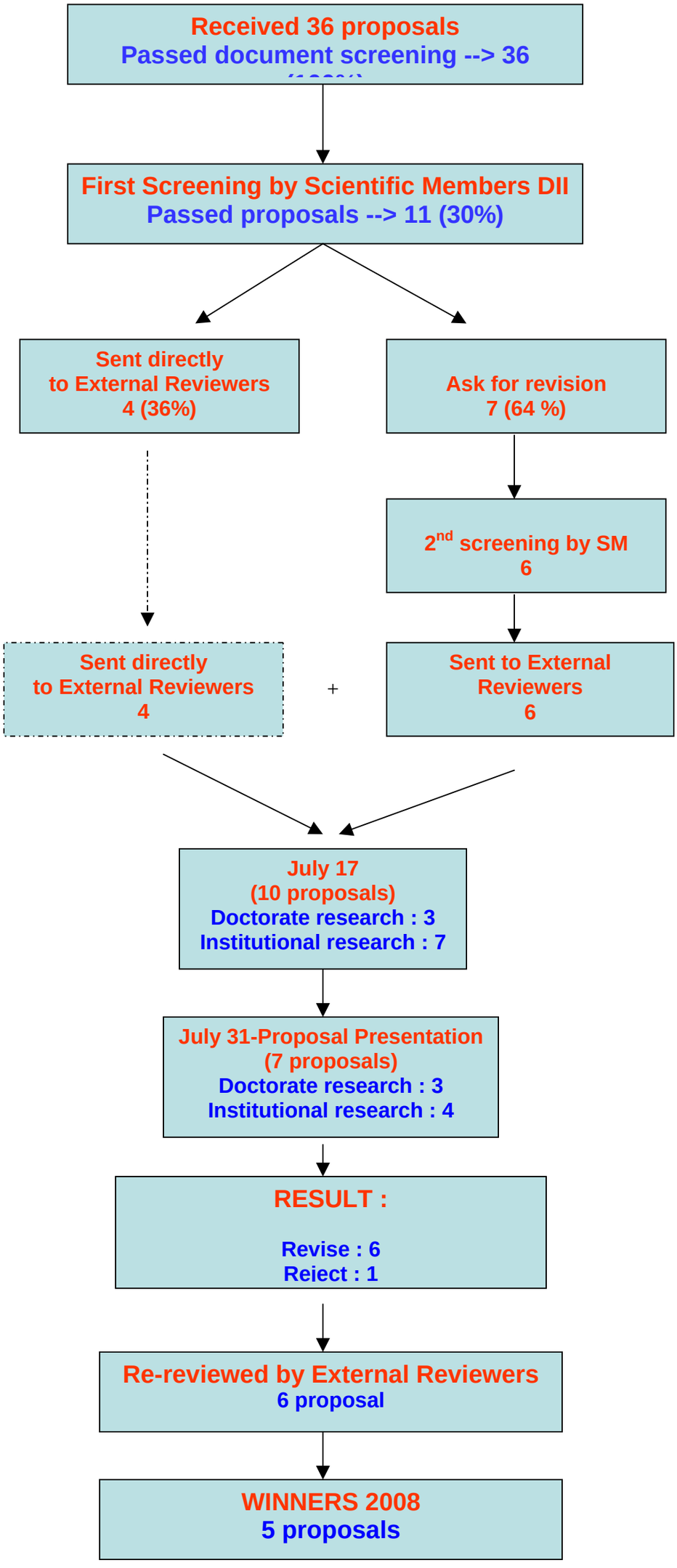Proposal Screening 2008